

**14th Annual Greater Bridgeport
St. Patrick's Day Scholarship Classic**

Registration & Coffee9:30 am
Lunch.....
Shotgun Start:10:30 pm
Cocktails & Dinner:..... Following Golf
Awards, Raffle, Silent Auction

Sponsored by

**Greater Bridgeport St Patrick's Day
Celebration, Inc**

For more information, Contact:

David Curtin 203.366.7187

Dan Ford 203.209.3989

John Carolan 203.521.1028

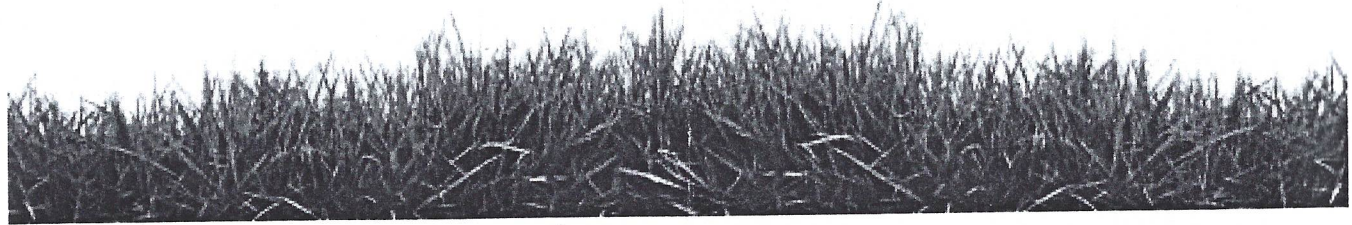

**Greater Bridgeport St. Patrick's
Day Celebration, Inc.**

Grand Marshals - David & Ann Marie Curtin

Parade Committee Chair

Connie Beagan

Scholarship Recipients 2018

Miss Shamrock - Madeline Mitchell

Mr. Shamrock - Drew Newcomb

Miss Shamrock Runner up - Maggie Buckley

Mr. Shamrock Runner up - Timothy Forde

***I would like to support the 14th Annual
Greater Bridgeport St. Patrick's Day
Scholarship Classic***

RSVP by April 23, 2018

___ Individual Entry (\$175/person)

___ Foursome (\$700)

Name _____ HDCP _____

Name _____ HDCP _____

Name _____ HDCP _____

Name _____ HDCP _____

___ I wish to sponsor a tee (ad included) \$250.00

Additional Dinner Guests: (Please include \$50 each)

Dinner patron \$50 Dinner & Drinks

Please accept this contribution of \$ _____

Enclosed is my Check for \$ _____

Make checks payable to: GBSPDC, Inc.

Mail to: David Curtin

155 Edgewood Road, Fairfield, CT 06825

To pay online via Paypal, visit:
www.stpatricksdaysbridgeport.com click on the icon and
follow instructions.

* GBSPDC INC. has a 501C3 Status

**14th Annual
Greater Bridgeport
St. Patrick's Day Scholarship
Classic**

**Monday, May 14, 2018
5 Smith Richardson Golf Course
2425 Morehouse Hwy
Fairfield, Connecticut 06825**

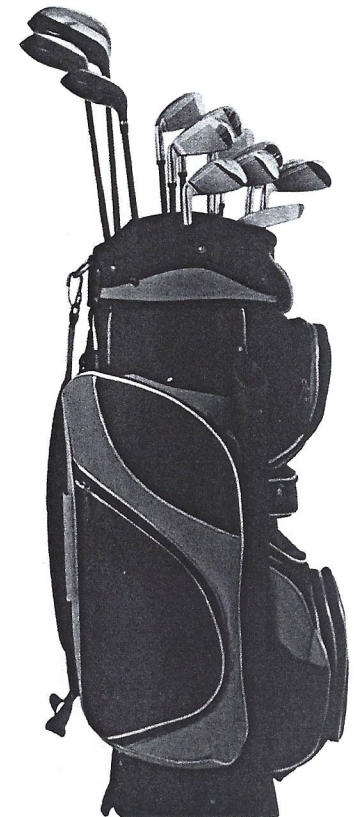

Directions

Merritt Pkwy S: take exit 46, end of ramp take a left onto Congress St. 1.0 mile turn right onto Morehouse Hwy. Golf course is on your left.

Merritt Pkwy N: take exit 46, end of ramp take right onto Jefferson St., at light right on Easton Turnpike (Rt 59). Next light take left onto Congress St. 1.0 mile turn right onto Morehouse Hwy. Golf course in on the left

I95 N & S: take exit 27A (Rt. 8 & 25 Connector), Rt.25 take exit 7 (Rt.15 S/White Plains Rd) Stay to your left merge onto Rt.15 Merritt Parkway. Follow directions for Merritt Pkwy. S

**G.B.S.P.D.C., Inc.
155 Edgewood Road
Fairfield, Connecticut 06825**